

# 169 Portland Road

BH2021/00570



Brighton & Hove  
City Council

# Application Description

- Change of use from restaurant (E) to takeaway (Sui Generis), erection of single storey rear extension, installation of ventilation/extraction system and flues to rear and associated works. (Part-retrospective)

# Existing Location Plan

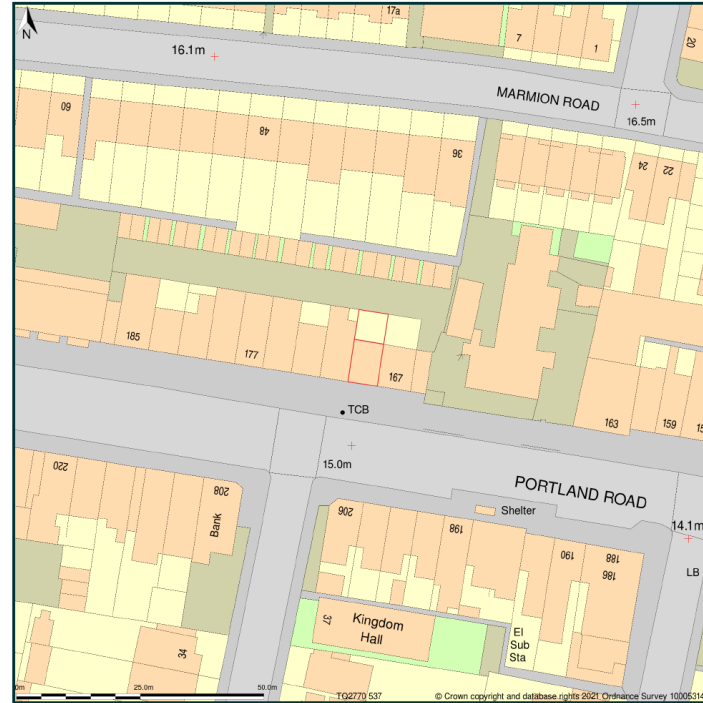

# Aerial photo(s) of site

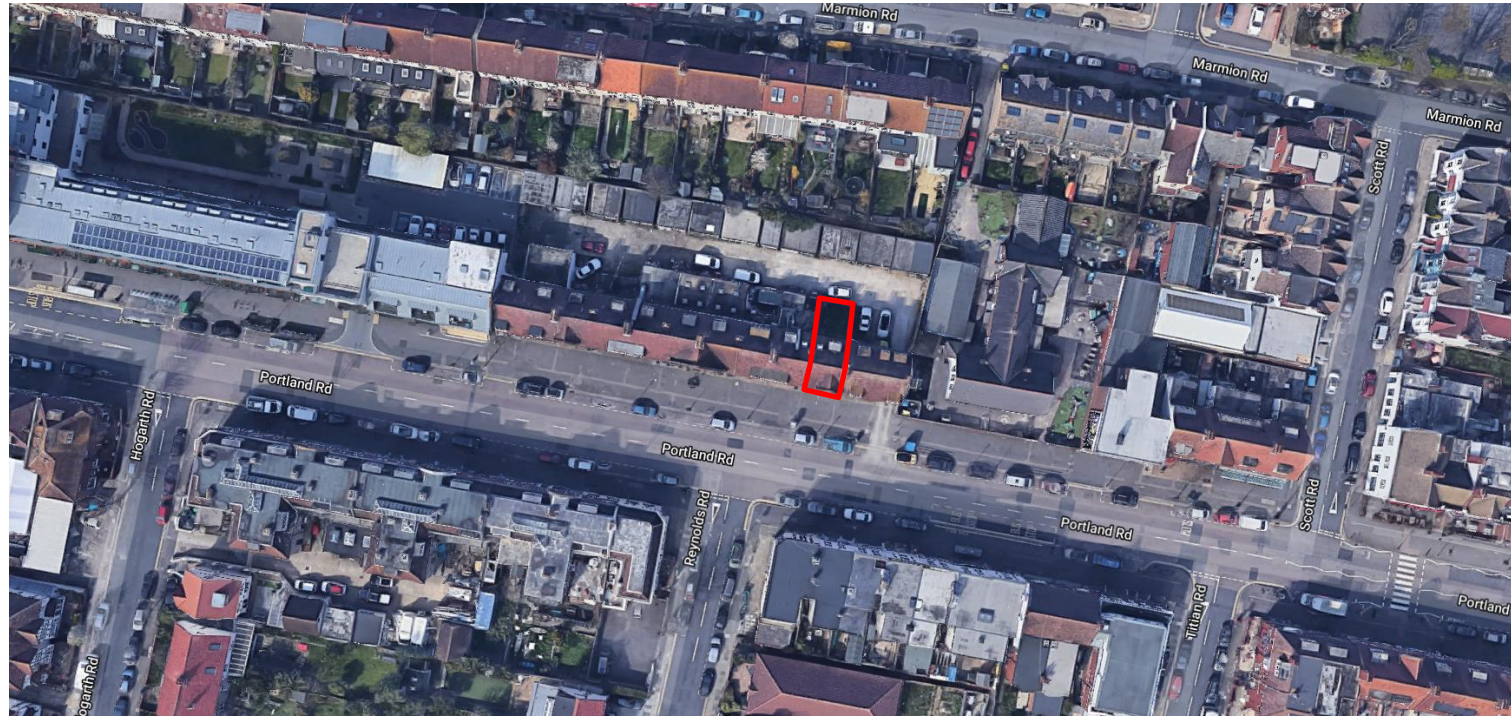

4

# 3D Aerial photo of site

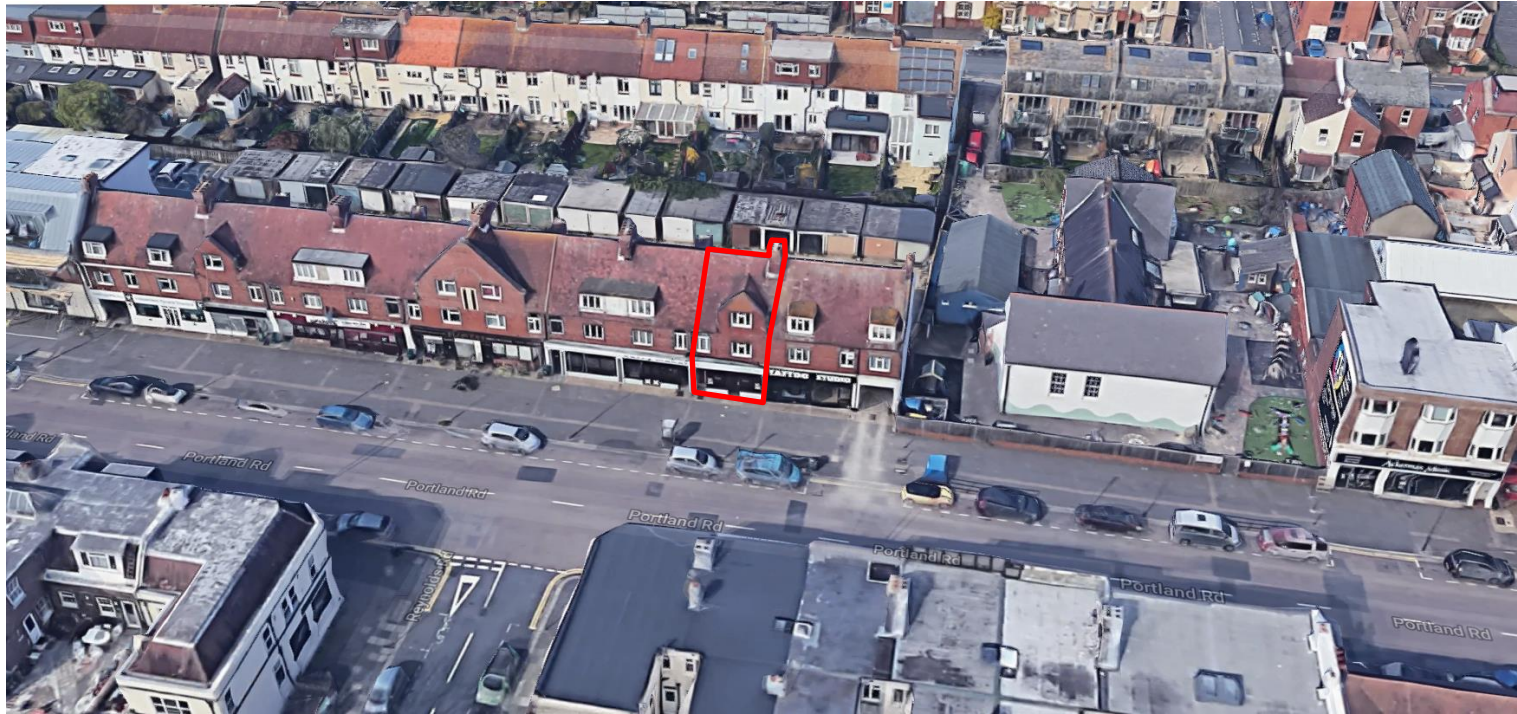

# Street photo(s) of site

---



# Other photo(s) of site

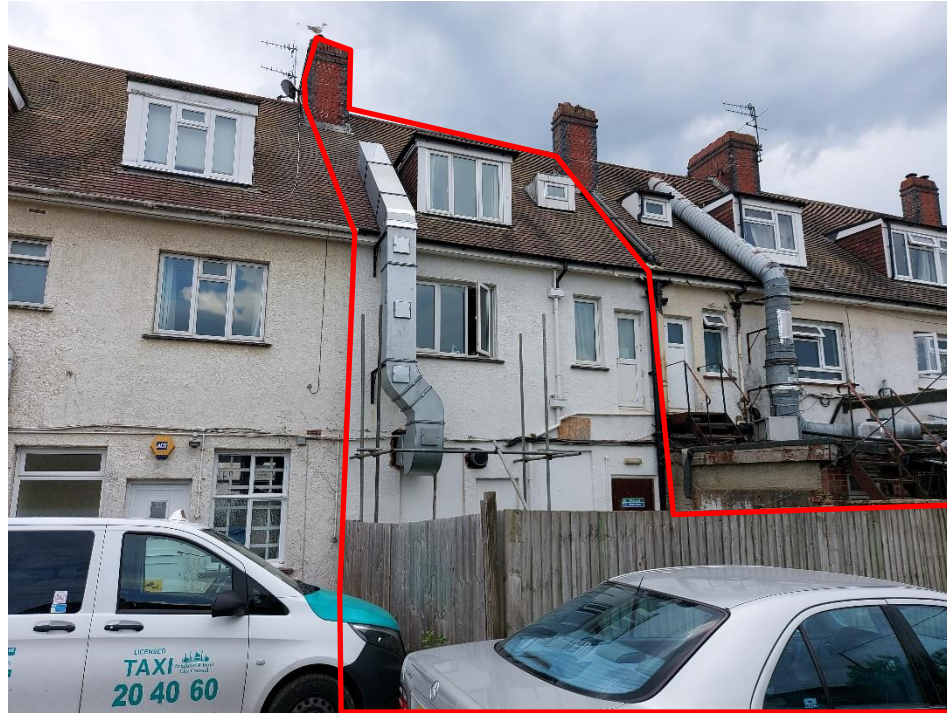

# Proposed Block Plan



8

ID



# Front Elevations



no169A no169

Front Elevation as Existing



no169A no169

Front Elevation as Proposed

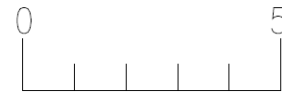

6

01 B

# Rear Elevations



Rear Elevation as Existing

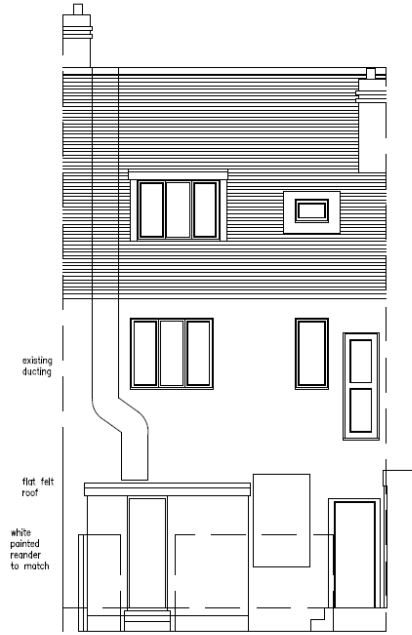

Rear Elevation as Proposed

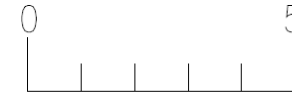

10

# Floor Plans

11

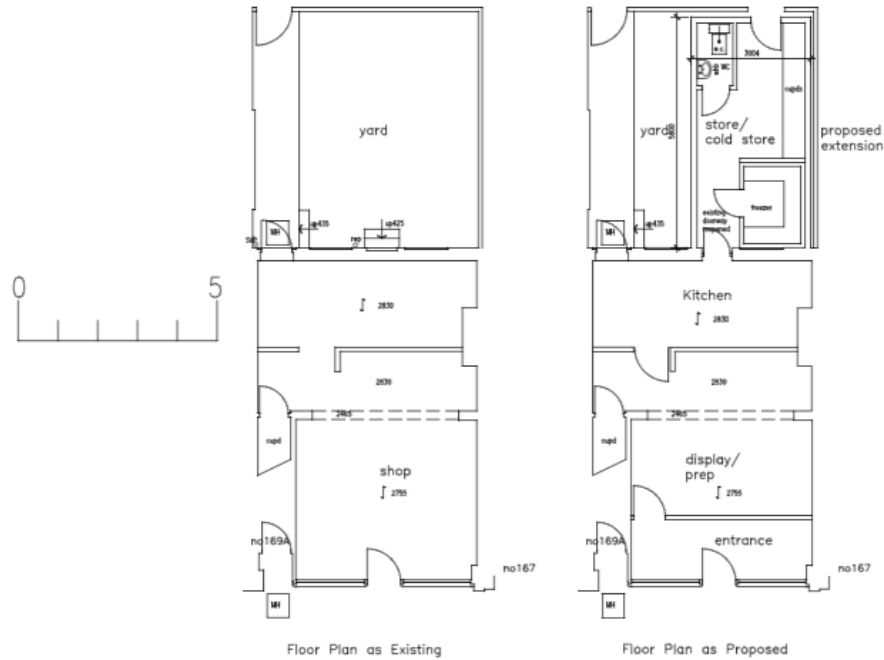

01 B

# Key Considerations in the Application

---

- Principle of Change of Use
- Design and Appearance
- Impact on Amenities
- Impact on Highways

# Conclusion and Planning Balance

- Change of Use Acceptable
- Minor change in appearance from streetscene
- Noise and highway-related issues can be controlled through alternative measures

